

A TOMMY DORSEY Arrangement

BOO

1st Saxophone Eb Alto

Arranged by
DEANE KINCAIDE

Moderate Boogie Tempo

Soli

mf

f

A

B 11

C *f*

D 2 *f* *Solo* **E**

Recorded on Victor Record No. 26054

RIGINAL WOOGIE

By
CLARENCE "PINE-TOP" SMITH

1st Saxophone Eb Alto

A TOMMY DORSEY Arrangement R

THE OF BOOGIE

3rd Saxophone Eb Alto
Arranged by
DEANE KINCAIDE

Moderate Boogie Tempo

Soli
B^b Clar. *mf* *f*

Copyright MCMXXIX by MELROSE MUSIC CORP., 1619 Broadway, New York, N. Y.
This arrangement copyright 1943 by MELROSE MUSIC CORP., 1619 Broadway, New York, N. Y.
International Copyright Secured
All Rights Reserved Including Public Performance For Profit
Made in U.S.A.

Recorded on Victor Record No. 26054

ORIGINAL WOOGIE

By
CLARENCE "PINE-TOP" SMITH

Change to E^b Alto Sax.

3rd Saxophone E^b Alto

A TOMMY DORSEY Arrangement Rec

THE ORIGINAL BOOGIE

2nd Saxophone Bb Tenor Arranged by
DEANE KINCAIDE

Moderate Boogie Tempo

Soli

B \flat Clar.

mf

f

A

B 11

f *trmg*

C

D 2 *f* *Soli*

E

f

Copyright MCMXXIX by MELROSE MUSIC CORP., 1619 Broadway, New York, N. Y.

This arrangement copyright 1943 by MELROSE MUSIC CORP., 1619 Broadway, New York, N. Y.

International Copyright Secured

Made in U.S.A.

All Rights Reserved Including Public Performance For Profit

Recorded on Victor Record No. 26054

ORIGINAL WOOGIE

By
CLARENCE "PINE-TOP" SMITH

2nd Saxophone Bb Tenor

THE OR BOOGIE

4th Sax. Bb Tenor

Arranged by
DEANE KINCAIDE

Moderate Boogie Tempo

Soli

mf

f

A

B *Change to B^bTen. Sax.*

f

C

D *2*

f

E *2^d Tr.*

Play

f

Copyright MCMXXIX by MELROSE MUSIC CORP., 1619 Broadway, New York, N. Y.
This arrangement copyright 1943 by MELROSE MUSIC CORP., 1619 Broadway, New York, N. Y.
International Copyright Secured Made in U.S.A.
All Rights Reserved Including Public Performance For Profit

Recorded on Victor Record No. 26054

ORIGINAL WOOGIE

By
CLARENCE "PINE-TOP" SMITH

4th Sax. Bb Tenor

A TOMMY DORSEY Arrangement

BOO

BARITONE / BASS CLARINET

Arranged by
DEANE KINCAIDE

Moderate Boogie Tempo

BR Clar. *Soli*
mf

Copyright MCMXXIX by MELROSE MUSIC CORP., 1619 Broadway, New York, N. Y.
This arrangement copyright 1943 by MELROSE MUSIC CORP., 1619 Broadway, New York, N. Y.
International Copyright Secured
All Rights Reserved Including Public Performance For Profit
Made in U.S.A.

10

Recorded on Victor Record No. 26054

RIGINAL WOOGIE

By
CLARENCE "PINE-TOP" SMITH

BARITONE / BS CLARINET

A TOMMY DORSEY Arrangement No

THE OR BOOGIE

1st Trumpet in B \flat

Arranged by
DEANE KINCAIDE

Moderate Boogie Tempo

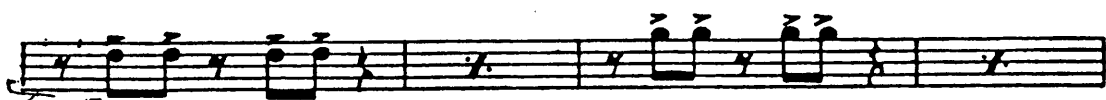
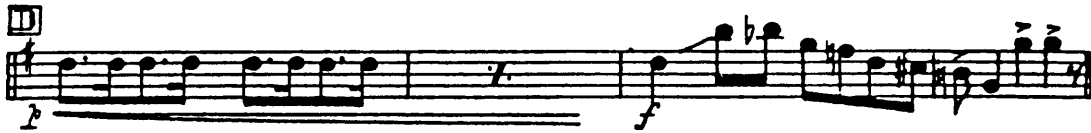
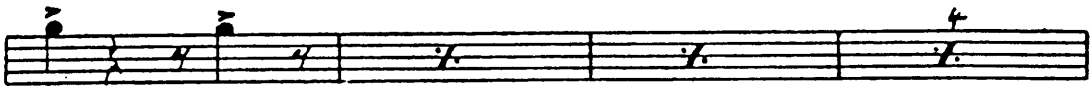
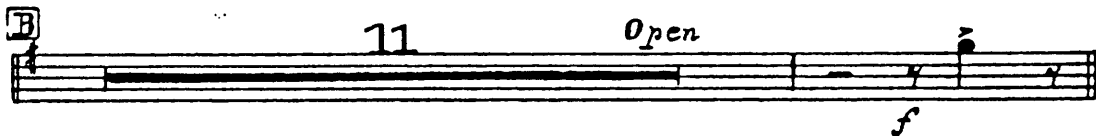
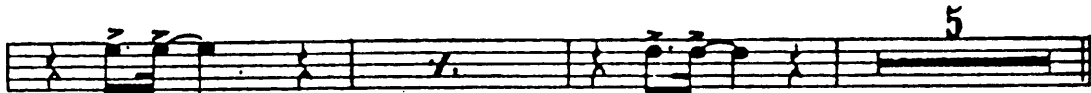
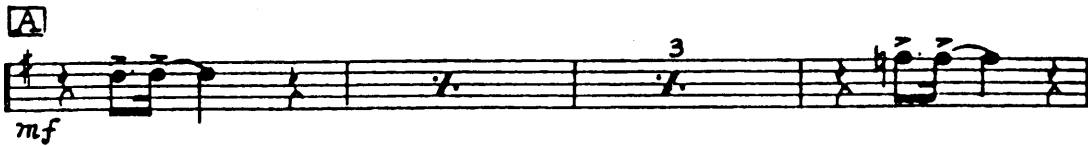
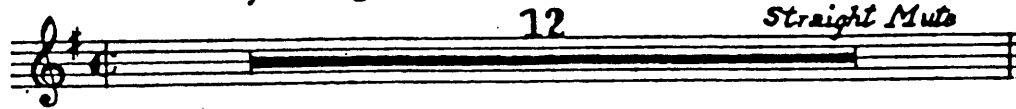

Copyright MCMXXXIX by MELROSE MUSIC CORP., 1619 Broadway, New York, N. Y.

This arrangement copyright 1943 by MELROSE MUSIC CORP., 1619 Broadway, New York, N. Y.

International Copyright Secured

Made in U.S.A.

All Rights Reserved Including Public Performance For Profit

Recorded on Victor Record No. 26054

ORIGINAL WOOGIE

By
CLARENCE "PINE-TOP" SMITH

1st Trumpet in Bb

Recorded on Victor Record No. 26054

ORIGINAL WOOGIE

By
CLARENCE "PINE-TOP" SMITH

2nd Trumpet in Bb

A TOMMY DORSEY Arrangement Ret

THE OR. BOOGIE

3rd Trumpet in B \flat

Arranged by
DEANE KINCAIDE

Moderate Boogie Tempo

12

Straight Mute

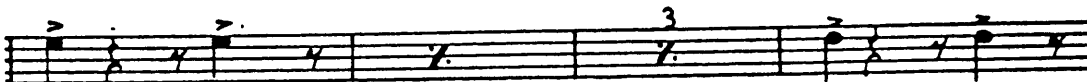
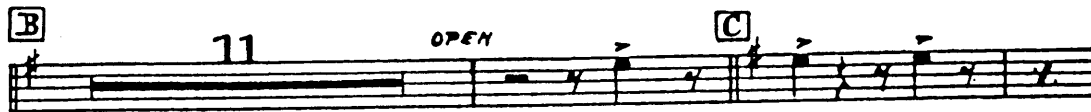
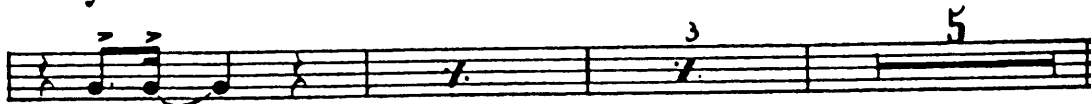
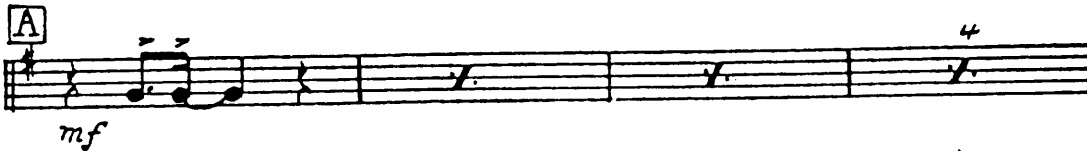
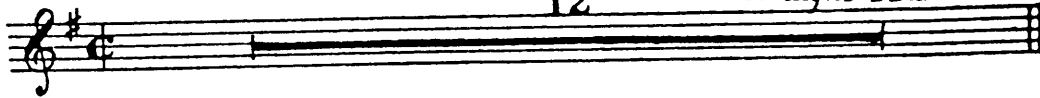

Copyright MCMXXIX by MELROSE MUSIC CORP., 1619 Broadway, New York, N. Y.
This arrangement copyright 1943 by MELROSE MUSIC CORP., 1619 Broadway, New York, N. Y.
International Copyright Secured
All Rights Reserved Including Public Performance For Profit
Made in U.S.A.

Recorded on Victor Record No. 26054

ORIGINAL WOOGIE

By
CLARENCE "PINE-TOP" SMITH

3rd Trumpet in Bb

A TOMMY DORSEY Arrangement Recd

THE ORI BOOGIE

Arranged by
DEANE KINCAIDE

1st Trombone

Moderate Boogie Tempo

6

Copyright MCMXXIX by MELROSE MUSIC CORP., 1619 Broadway, New York, N. Y.
This arrangement copyright 1943 by MELROSE MUSIC CORP., 1619 Broadway, New York, N. Y.
International Copyright Secured
All Rights Reserved Including Public Performance For Profit
Made in U.S.A.

Recorded on Victor Record No. 26054

ORIGINAL WOOGIE

By
CLARENCE "PINE-TOP" SMITH

- Staff 1: **F** (first ending), *f*
- Staff 3: **G** (second ending), **1** (first ending), *ff*
- Staff 4: **H** (third ending)
- Staff 5: **I** (fourth ending)
- Staff 6: *Solo*, **J** (fifth ending), *2d up*
- Staff 7: *f*
- Staff 8: *f*
- Staff 9: *f*
- Staff 10: *f*

1st Trombone

A TOMMY DORSEY Arrangement Re

THE OR BOOGIE

2nd Trombone

Arranged by
DEANE KINCAIDE

Moderate Boogie Tempo

6

mf

A

B 11

C *f*

Solo

D

E

Copyright MCMXXIX by MELROSE MUSIC CORP., 1619 Broadway, New York, N. Y.
This arrangement copyright 1943 by MELROSE MUSIC CORP., 1619 Broadway, New York, N. Y.
International Copyright Secured

All Rights Reserved Including Public Performance Fee Profits

Made in U.S.A.

Recorded on Victor Record No. 26054

ORIGINAL WOOGIE

By
CLARENCE "PINE-TOP" SMITH

2nd Trombone

A TOMMY DORSEY Arrangement

THE O! BOOGIE

Bass

Arranged by
DEANE KINCAIDE

Moderate Boogie Tempo

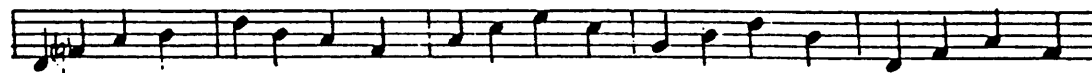
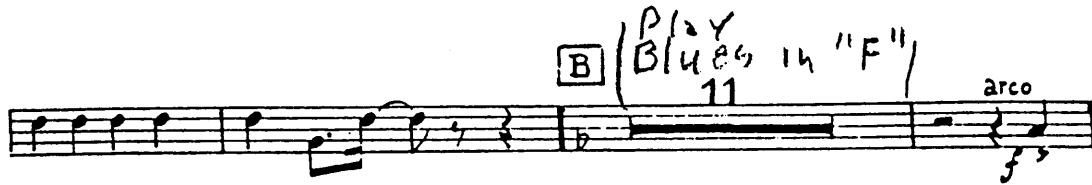
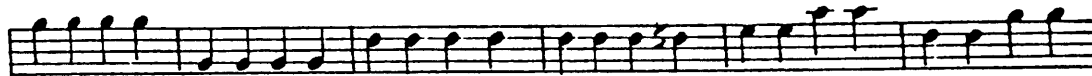

Recorded on Victor Record No. 26054

ORIGINAL WOOGIE

By
CLARENCE "PINE-TOP" SMITH

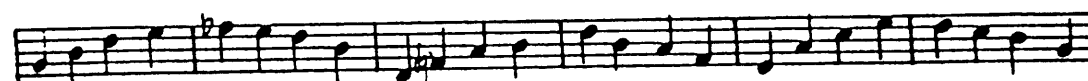

Bass

A TOMMY DORSEY Arrangement R

THE OF BOOGIE

Guitar

Arranged by
DEANE KINCAIDE

Moderate Boogie Tempo

F F7 F F7 B \flat B \flat 7

F c7 B \flat 7 F Fm F c7 F Fm F

mf

A F Fm F F Fm F F+ B \flat B \flat m B \flat B \flat 7

F Fm F F \sharp dim. c7 B \flat 7 F B \flat F

7 8 9 10 11 (12)

INSERT MEASURE **Fill**

B 11 F

C F B \flat 9 B \flat 9

F c9 B \flat 9 F F

D 2 F7

E B \flat B \flat F C B \flat F

p

Copyright MCMXXIX by MELROSE MUSIC CORP., 1619 Broadway, New York, N. Y.

This arrangement copyright 1943 by MELROSE MUSIC CORP., 1619 Broadway, New York, N. Y.

International Copyright Secured

Made in U.S.A.

All Rights Reserved Including Public Performance For Profit

Recorded on Victor Record No. 26054

ORIGINAL WOOGIE

By
CLARENCE "PINE-TOP" SMITH

F F F F7 Bb

f

Bb F F 4

G F9 F7 3- 3- F7

f *ff*

H Bb F c Bb F

I F 4 Bb F

c7 Bb7 F Bb7 F Bb7 F Bb7 F c7

p

J F Fm6 F Fm6 2 4 Bb Bbm6 Bb Bbm6

F Fm6 F Fm6 c cm6 c cm6 Bb Bbm6 Bb Bbm6 F

Bb Bbm6 Bb Bbm6 F Bb Bbm6 Bb Bbm6 F c7 F

f

Guitar

A TOMMY DORSEY Arrangement Rec:
**THE ORI
BOOGIE**

Drums

Arranged by
DEANE KINCAIDE

Moderate Boogie Tempo

Copyright MCMXXIX by MELROSE MUSIC CORP., 1619 Broadway, New York, N. Y.
This arrangement copyright 1943 by MELROSE MUSIC CORP., 1619 Broadway, New York, N. Y.
International Copyright Secured
All Rights Reserved Including Public Performance For Profts
Made in U.S.A.

Recorded on Victor Record No. 26054

GINAL WOOGIE

By
CLARENCE "PINE-TOP" SMITH

Drums

BOOGIE WOOGIE

Piano

Moderate Boogie Tempo

Copyright MCMXXIX by MELROSE MUSIC CORP., 1619 Broadway, New York, N. Y.

This arrangement copyright 1943 by MELROSE MUSIC CORP., 1619 Broadway, New York, N. Y.

International Copyright Secured

Made in U.S.A.

All Rights Reserved Including Public Performance For Profit

A TOMMY DORSEY Arrangement Re

THE OR BOOGIE

Arranged by
DEANE KINCAIDE

Recorded on Victor Record No. 26054

ORIGINAL WOOGIE

By
CLARENCE "PINE-TOP" SMITH

BOOGIE WOOGIE
